Voluntary

John Stanley (1713-1786)
arr. Allen Graffam
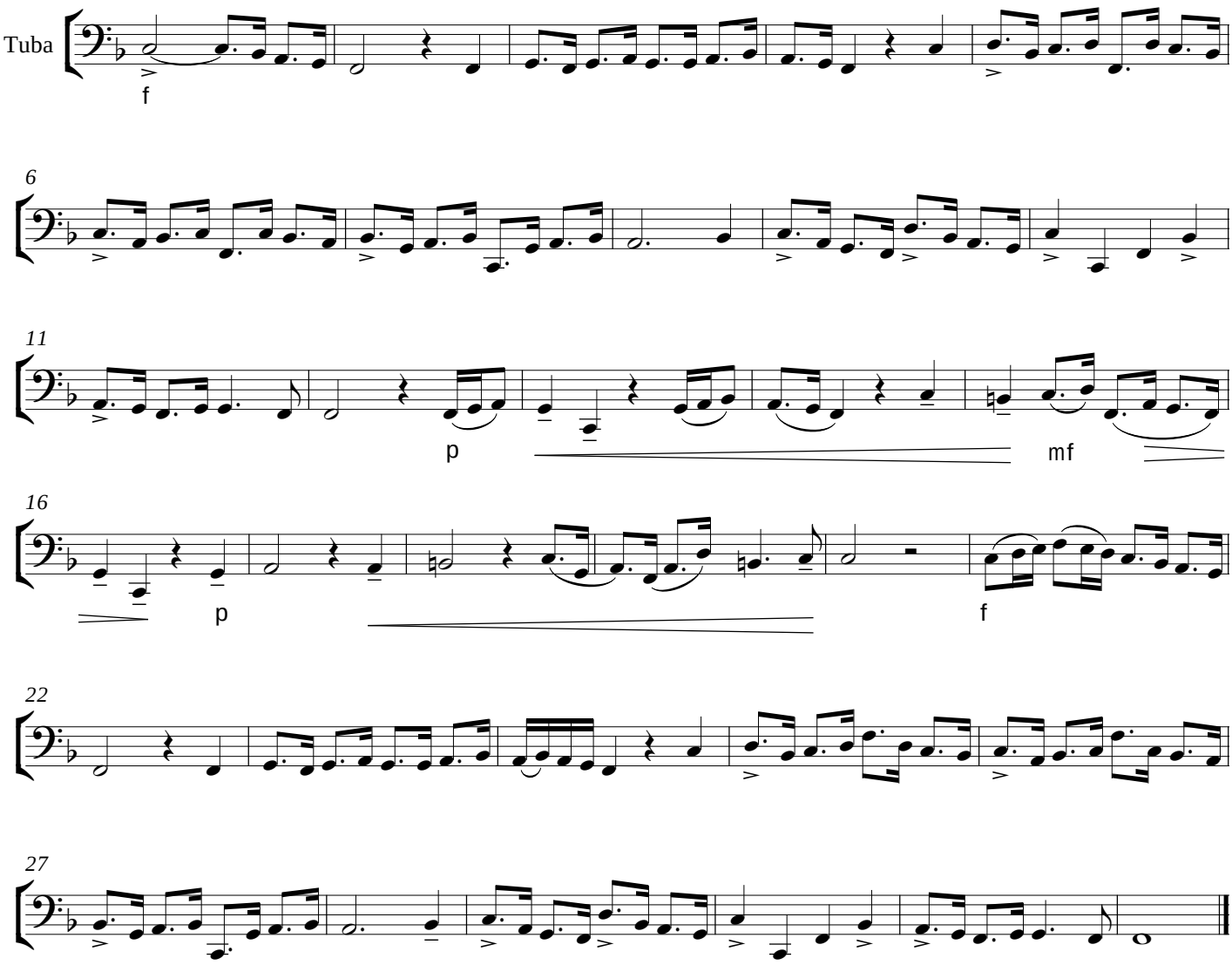
Allegro Maestoso